Schéma d'élaboration d'un descriptif

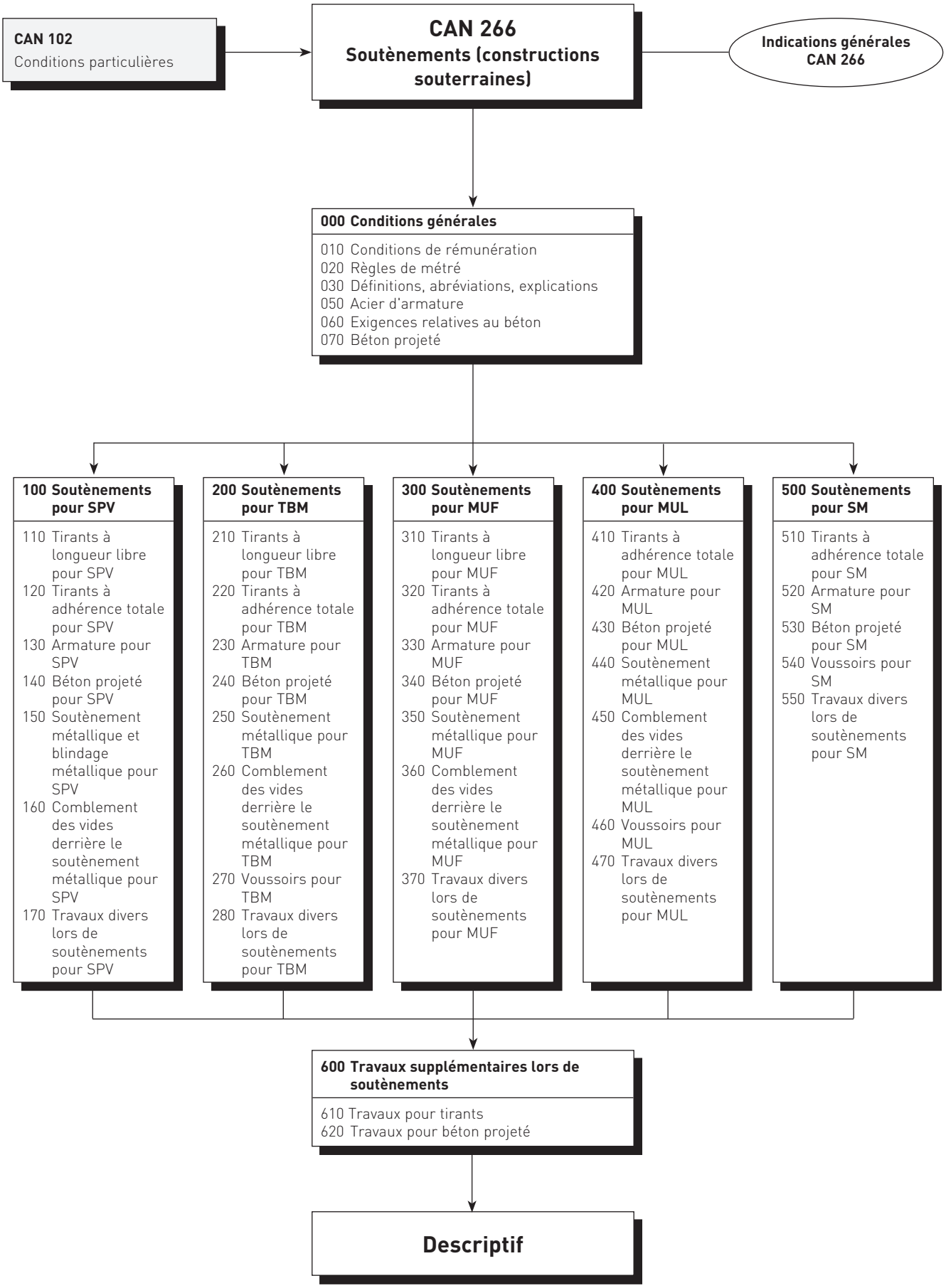

© crb.ch